

CURVE TABLE						
NO.	ARC LENGTH	RADIUS	DELTA	TAN	L.CH.	CH. BEG.
9	70.18	281.63	13 58 43	35.26	70.00	N83 22 41 E
10	79.26	281.63	15 47 12	39.88	79.00	N68 29 43 E
11	135.47	413.09	18 47 23	68.36	134.87	N17 04 34 W
12	42.25	50.00	48 24 57	22.48	41.01	N61 06 34 E
13	47.61	50.00	54 33 38	25.79	45.83	N10 37 17 E
14	45.23	50.00	51 49 47	24.27	43.70	N42 34 25 W
15	80.29	50.00	92 07 10	51.88	72.01	N49 27 06 E
16	20.14	50.00	23 24 26	10.21	20.00	N07 51 18 E
17	89.16	310.79	16 22 10	44.87	88.54	N21 07 37 W
18	80.00	310.79	14 44 54	40.22	79.78	N36 43 07 W
19	117.88	220.79	24 41 58	57.34	112.00	N44 46 04 W
20	53.09	260.79	11 39 51	24.64	53.00	N04 30 50 W
21	17.77	463.09	02 11 53	8.88	17.77	N04 40 51 W
22	70.00	463.09	08 40 08	35.10	70.00	N10 12 51 W
23	70.07	463.09	08 40 09	35.10	70.00	N18 53 00 W

FIELD  
GREENVILLE CO. S. C.  
MAR 21 11 15 AM '77  
REGISTERED ENGINEER  
S. C.



VICINITY MAP

# FINAL PLAT

## CERTIFICATE OF OWNERSHIP AND DEDICATION

"The undersigned hereby acknowledge that I am (we are) the owner(s) of the property shown and described hereon and that I (we) hereby adopt this plan of subdivision with my (our) free consent and that I (we) establish the minimum building restriction lines, and hereby dedicate to public use as roads, streets, and easements, forever all areas so shown or indicated on said plat.

3/21/77  
Signed: *[Signature]*  
\_\_\_\_\_  
Signed: \_\_\_\_\_  
\_\_\_\_\_  
Signed: \_\_\_\_\_  
\_\_\_\_\_  
Signed: \_\_\_\_\_

## CERTIFICATE OF ACCURACY

"I, Ronald E. Blackmore, certify that this plat was (drawn by me) (drawn under my supervision) (an actual survey made under my supervision) from (an actual survey made by me) (deed description recorded in Book \_\_\_\_\_ Page \_\_\_\_\_ Book \_\_\_\_\_ Page \_\_\_\_\_, etc.) (other); that the error of closure as calculated by latitudes and departures is 1:5000; that the boundaries not surveyed are shown as broken lines plotted from information found in Book \_\_\_\_\_ Page \_\_\_\_\_; that this plat was prepared in accordance with the Greenville County Subdivision Regulations as adopted.

5-20-75  
DATE: \_\_\_\_\_  
*Ronald E. Blackmore*  
LICENSED ENGINEER OR REGISTERED SURVEYOR

S. C. Registration No. 5291

## CERTIFICATE OF APPROVAL FOR RECORDING

"I hereby certify that the subdivision plat shown hereon has been found to comply with the Subdivision Regulations for Greenville County, with the exception of such variances, if any, as are noted in the minutes of the Greenville County Planning Commission of Greenville County, South Carolina, and that it has been approved for recording in the office of the County Register of Mense Conveyances.

Mar 21 1977  
DATE: \_\_\_\_\_  
*[Signature]*  
DIRECTOR OF PLANNING  
GREENVILLE COUNTY PLANNING COMMISSION

## FILE NUMBER

75 113

## CHESTERFIELD ESTATES SECTION II

WESTMINSTER CO. OWNER  
HEARER ENGR. CO., INC. SURVEYOR

NO. OF ACRES: 8.5 MILES 0.14

NO. OF LOTS: 18 DATE: 5-23-76  
REV: 3-9-76

SCALE: 1" = 100'

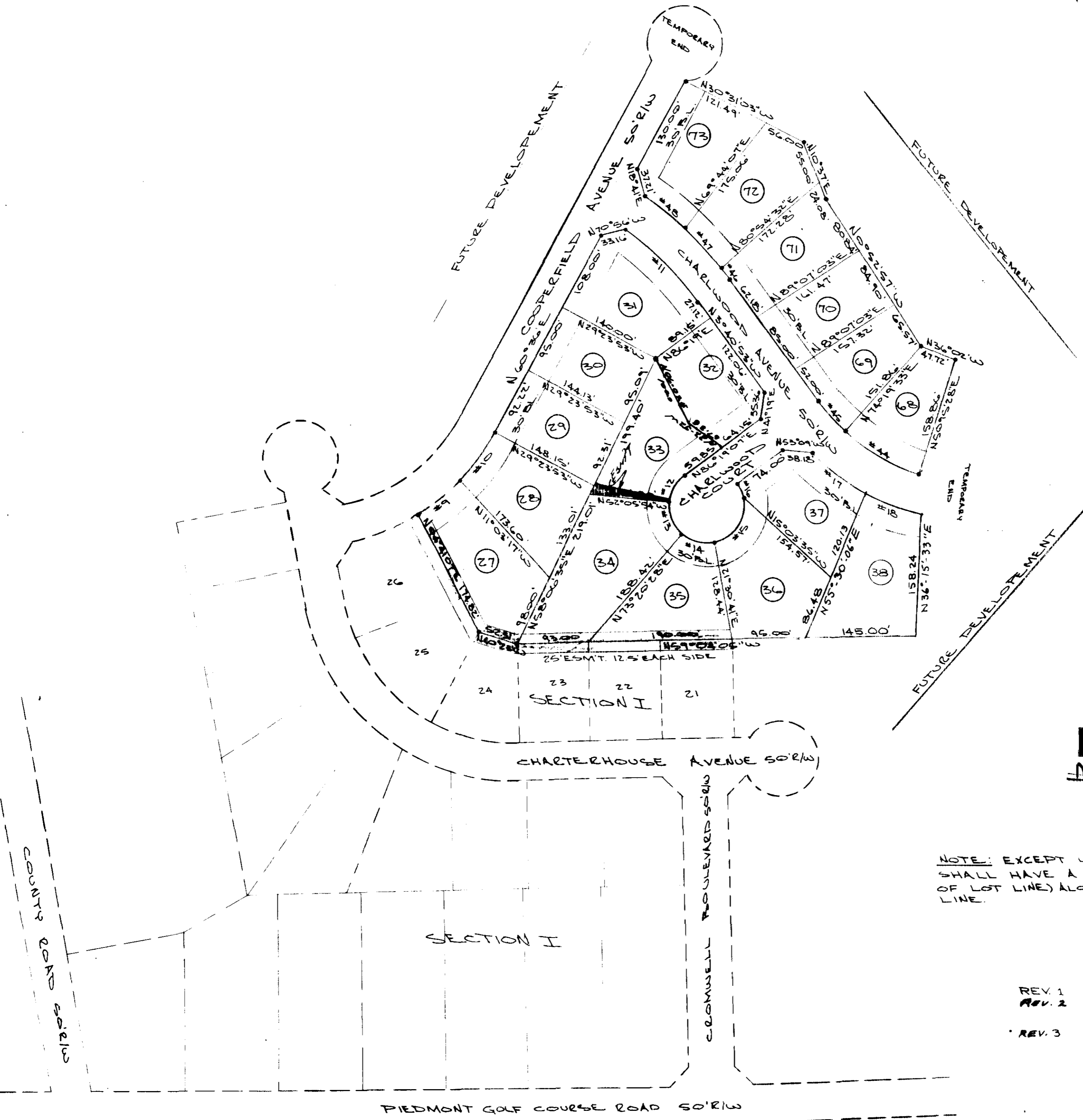

REVISED  
March 21, 1977  
DATE

24745

NOTE: EXCEPT WHERE SHOWN, ALL LOTS SHALL HAVE A 10' EASEMENT (5' EACH SIDE OF LOT LINE) ALONG EACH SIDE & REAR LOT LINE.

REV. 1 3-9-76 REVISED LOT 38  
REV. 2 4/20/76 REVISED LOTS 32/33  
REV. 3 3/18/77 REVISED LOTS 36, 37, 38  
PROPERTY LINE REVISION

MAR 21 '77

Plat Filed This 21 day of March 1977  
And Recorded in Vol. 5P Page 76 at 11:11 A.M.  
*[Signature]*  
Register Mense Conveyance Greenville County S. C.

5-P-76